



**Proactive Disclosure Manual  
under the Right to Information Act, 2005**

**VILLAGE PANCHAYAT OF PIRNA**

**Chapter 1 - Section 4(1)(b)(i) of the Right to Information Act, 2005**

**Particulars of Organization, Functions, and Duties**

**I. Name and Address of the Village Panchayat**

**Village Panchayat of Pirna**

Address: Mestawada, Pirna, Bardez- Goa

Pin Code: 403513

Telephone No.: 7499064572

Email id: vppirnagoa@gmail.com

Link to Official Village Panchayat website: [villagepanchayatpirna.in](http://villagepanchayatpirna.in)

**II. Office Timings of the Village Panchayat**

Morning: 10.00 a.m. to 1.00 p.m.

Afternoon: 2.00 p.m. to 5.30 p.m.

Lunch Break: 1.00 p.m. to 2.00 p.m.

**III. Brief History and Formation of the Village Panchayat**

According to Census 2011 information the location code or village code of Pirna village is 626666. Pirna village is located in Bardez Tehsil of North Goa district in Goa, India. It is situated 14km away from sub-district headquarter Mapusa and 26km away from district headquarter Panaji. As per 2009 stats, Pirna village is also a gram Panchayat. The total geographical area of village is 990.11 hectares. Pirna has a total population of 2,568 peoples. There are about 632 houses in Pirna village. As per 2019 stats, Pirna villages comes under Tivim assembly & North Goa parliamentary constituency. Bardez is nearest town to Pirna.

Pirna is bounded on its west by the village of Nadora and Bicholim sub-district of taluka lies on its east. It is near to the Amthane dam, an important water supply project in North Goa. Since it lies at one end of Bardez, it is surrounded by villages in two different sub-districts — Mencurem and Advalpal in Bicholim taluka and Ozarim in Pernem taluka. Its neighbouring village of Advalpal in Bicholim is the abode of numerous temples.

This village is located around 28.5 kilometres from the state-capital Panjim or Panaji, and lies in the interiors of Bardez. For postal purposes, the village is serviced from the nearby village of Colvale. Pirna covers an area of 990.11

hectares and has a total of 632 households. Its population comprises 2,568 persons—1,267 males and 1,301 females. Its under-six population comprises 250 children, of whom 123 were boys and 127 girls, as per the 2011 official Census.

Pirna has a total of seven panchayat wards or vadde, the typical subdivisions of a village in Goa. It also has 11 traditional vadde—including Talap, Gaunkar, Dessai, Sutar, Thorli, Chandal, Naik, Mesta, Kel

#### **IV. Functions, Duties and Powers of the Village Panchayat**

The Village Panchayat shall exercise the Functions, Duties and Powers listed under the Goa Panchayat Raj Act, 1994 and Gram Panchayat Rules 1996.

#### **V. Organisational Structure of the Village Panchayat**

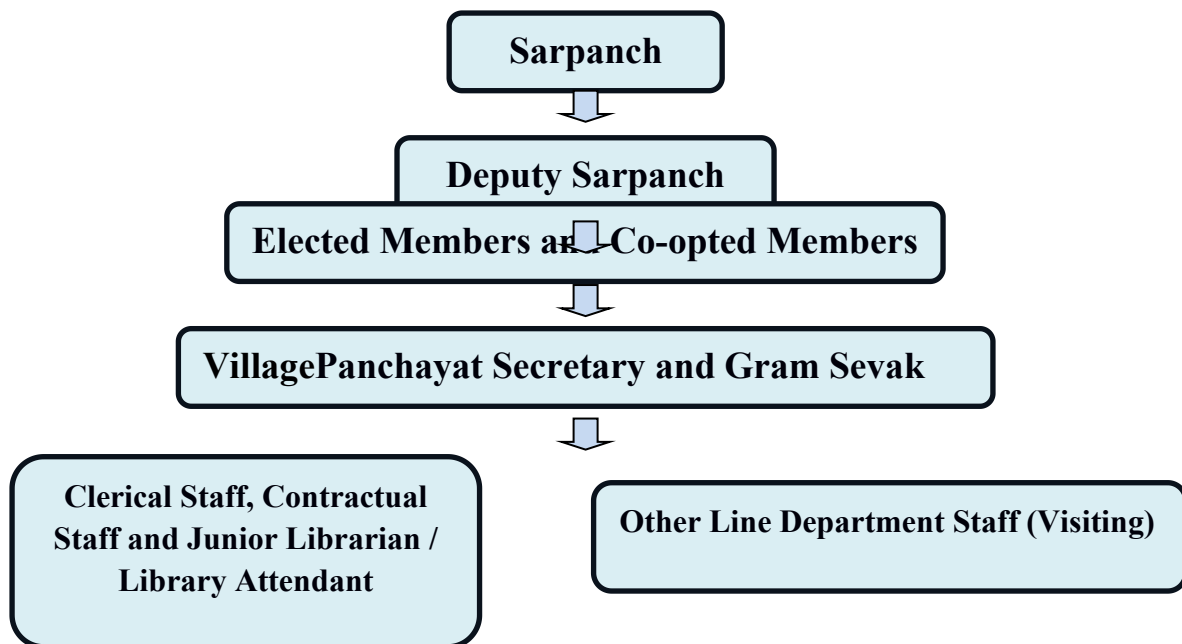

*Please note that other line department staff, such as MNREGA staff, should be mentioned only if applicable.*